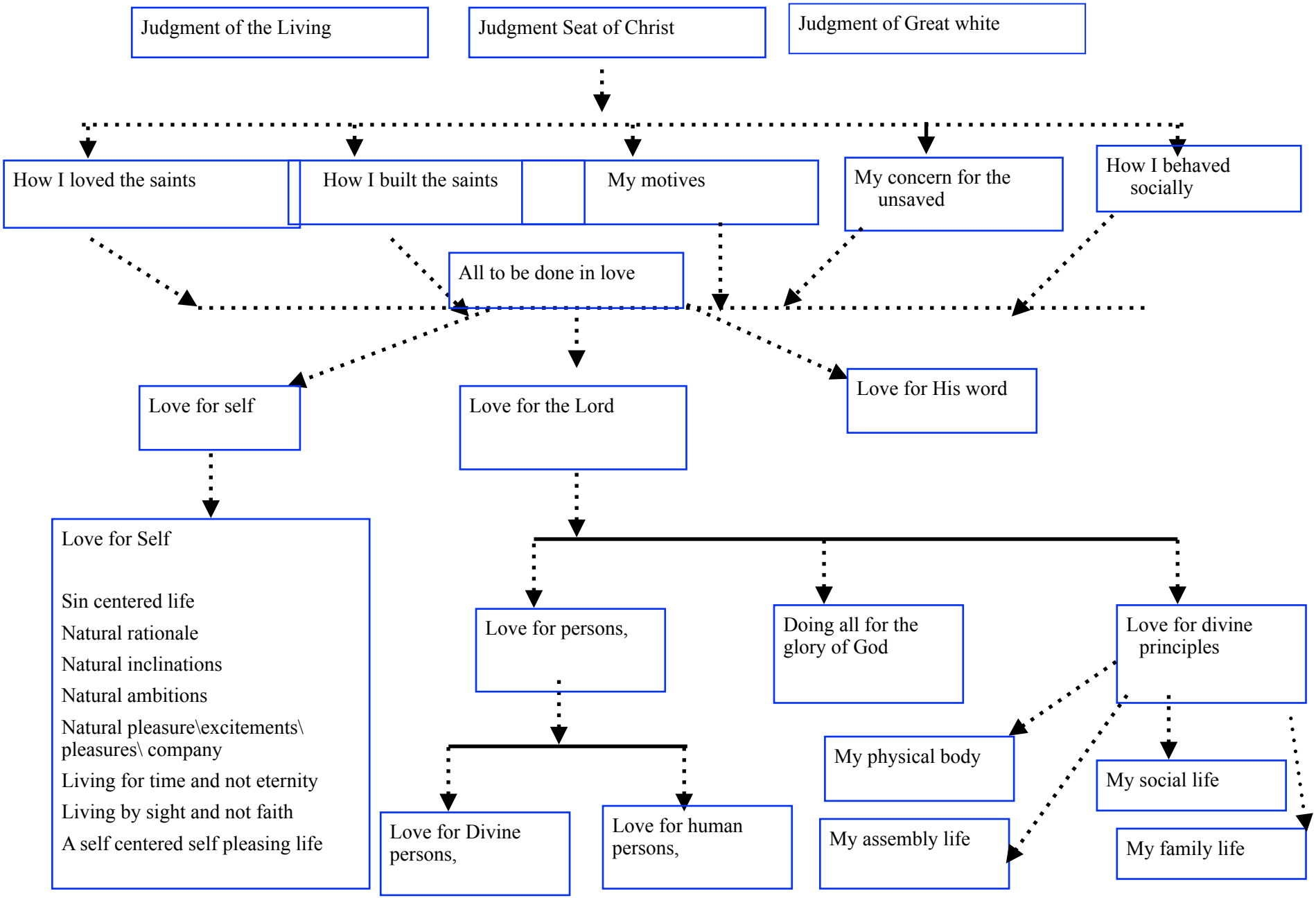Prophecy
The Extent of The Judgment Seat of Christ - Schematic - Part 1